



KAYA INFRASTRUCTURE

# COMPANY PORTFOLIO

2023-24

TRANSFORMING SPACES TO LIVE & WORK.

# WHO WE ARE?

WE ARE AN INTERIOR DECORATION FIRM BASED IN **MUMBAI** UNDERTAKING TURNKEY **INTERIOR PROJECTS** SPECIALIZING IN **RESIDENTIAL, COMMERCIAL, RETAIL, HOTEL** AND **HOSPITALITY** SECTOR AND WE UNDERTAKE PROJECTS ACROSS **INDIA**. WE AS A FIRM PROVIDE **CIVIL INTERIOR** SERVICES USING TECHNOLOGICALLY SUPERIOR PROCESSES, PROVIDING **GREATER VALUE FOR CLIENTS** AND ENHANCED DESIGN. OUR FIRM SOLELY EXECUTES INTERIOR **CONTRACTS OF ANY MAGNITUDE**, PREVIOUSLY INITIATING AMONG OUR CLIENT ARRAY OF RESIDENT PROJECTS, CORPORATE ORGANIZATIONS, SHOPS AND OFFICE.



# WHY CHOOSE US?

WE HAVE OVER **20 YEARS** OF EXPERIENCE IN THIS FIELD, DEDICATED & EXPERIENCED LABOR WHO CAN TAKE ANY JOB AND ACCOMPLISH IN THE GIVEN FRAME OF TIME AND WITH **QUALITY MEETING CLIENT'S SATISFACTION AND TRUST**. WE ALSO HAVE THEM IN ADEQUATE AMOUNTS TO UNDERTAKE ANY SCALE OF PROJECTS AND MACHINERY TO MEET **TECHNOLOGY DEMANDS AND EFFICIENCY** AT THE SAME TIME.



# OUR COMPANY

## **MISSION:**

TO PROVIDE ON TIME PRODUCT MANUFACTURING AND INTERIOR BUILD SERVICES WITH COST EFFICIENT SOLUTIONS AND UTMOST QUALITY.

## **VISION:**

WITH INCULCATION OF INNOVATIVE TECHNIQUES FOR THE BUILD OF CAPTIVATING SPACES, WE STRIVE TO BE ONE OF THE BEST IN THE MARKET HAVING THE BEST WORKFORCE WITH THE DEVELOPMENT OF TRUST, ETHICS AND VALUES.



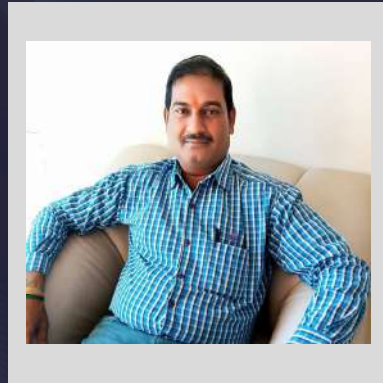

## **MR. SHYAM VISHWAKARMA**

**MANAGING PARTNER**

BSC. GEOLOGY FROM UTTAR PRADESH  
TECHNICAL UNIVERSITY.

**EXPERIENCE OF 30 YEARS IN  
INTERIORS  
CONTRACTING/FURNISHING.**

## **MR. VIVIAN MORAES**

**HEAD OF PROJECTS-SALES &  
MARKETING**

B.TECH, MECHANICAL ENGINEERING  
FROM FATHER AGNEL COLLEGE OF  
ENGINEERING, VASHI

**EXPERIENCE OF 12 YEARS IN  
HARDWARE, INTERIOR, SALES &  
MARKETING.**



## **MR. HITESH VISHWAKARMA**

**HEAD OF PROJECTS- EXECUTION**

B.TECH, CIVIL ENGINEERING FROM  
VELLORE INSTITUTE OF TECHNOLOGY,  
VELLORE.

**EXPERIENCE OF 5 YEARS IN  
INTERIORS  
CONTRACTING/FURNISHING.**

**MEET  
OUR  
PEOPLE**





**MR. CHANDAN SHARMA**  
**SENIOR PROJECT MANAGER**

BA FROM RAJASTHAN UNIVERSITY &  
DIPLOMA IN INTERIOR DESIGN FROM  
BANGALORE

**MR. PRUTHVI BHAVSAR**  
**SALES & MARKETING**

MUMBAI UNIVERSITY -  
BACHELOR'S OF MANAGEMENT  
STUDIES

WELINGKAR INSTITUTE - POST  
GRADUATION IN BUSINESS  
ADMINISTRATION

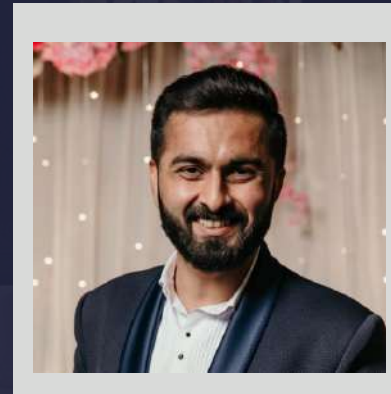

**MR. YOGESH VISHWAKARMA**  
**HEAD OF ADMINISTRATION**

B.TECH, ELECTRONICS &  
TELECOMMUNICATION FROM SYMBIOSIS  
INSTITUTE OF TECHNOLOGY (PUNE)

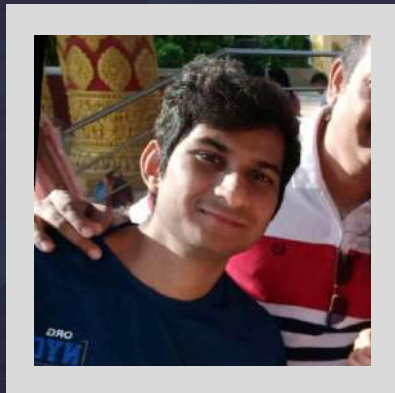

**MEET  
OUR  
PEOPLE**



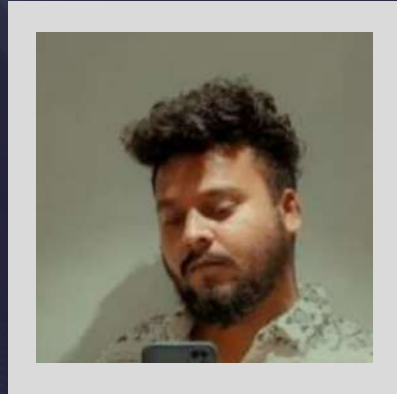

**MR. AKSHAY KAMBLE**

ACCOUNTANT

EXPERIENCE OF 5 YEARS IN ACCOUNTS  
& MANAGEMENT.

**MR. JITENDRA CHAUHAN**

PROJECT MANAGER

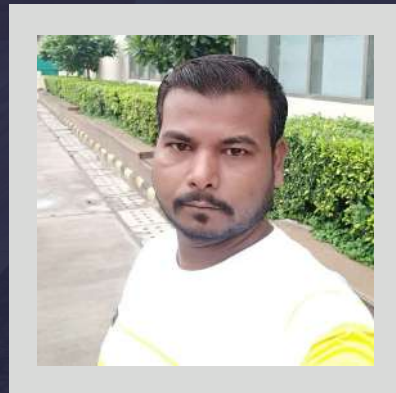

**MR. VIJAY PATKAR**

PROJECT MANAGER

CIVIL ENGINEER.

EXPERIENCE OF 15 YEARS IN  
INTERIORS  
CONTRACTING/FURNISHING.

**MEET  
OUR  
PEOPLE**





## MR. JAYESH ANIL MOHITE

MARKETING & BUSINESS  
DEVELOPMENT.

BACHELOR OF COMMERCE FROM  
MUMBAI UNIVERSITY.

MEET  
OUR  
PEOPLE





**SHYAM  
VISHWAKARMA**  
(Managing Partner)

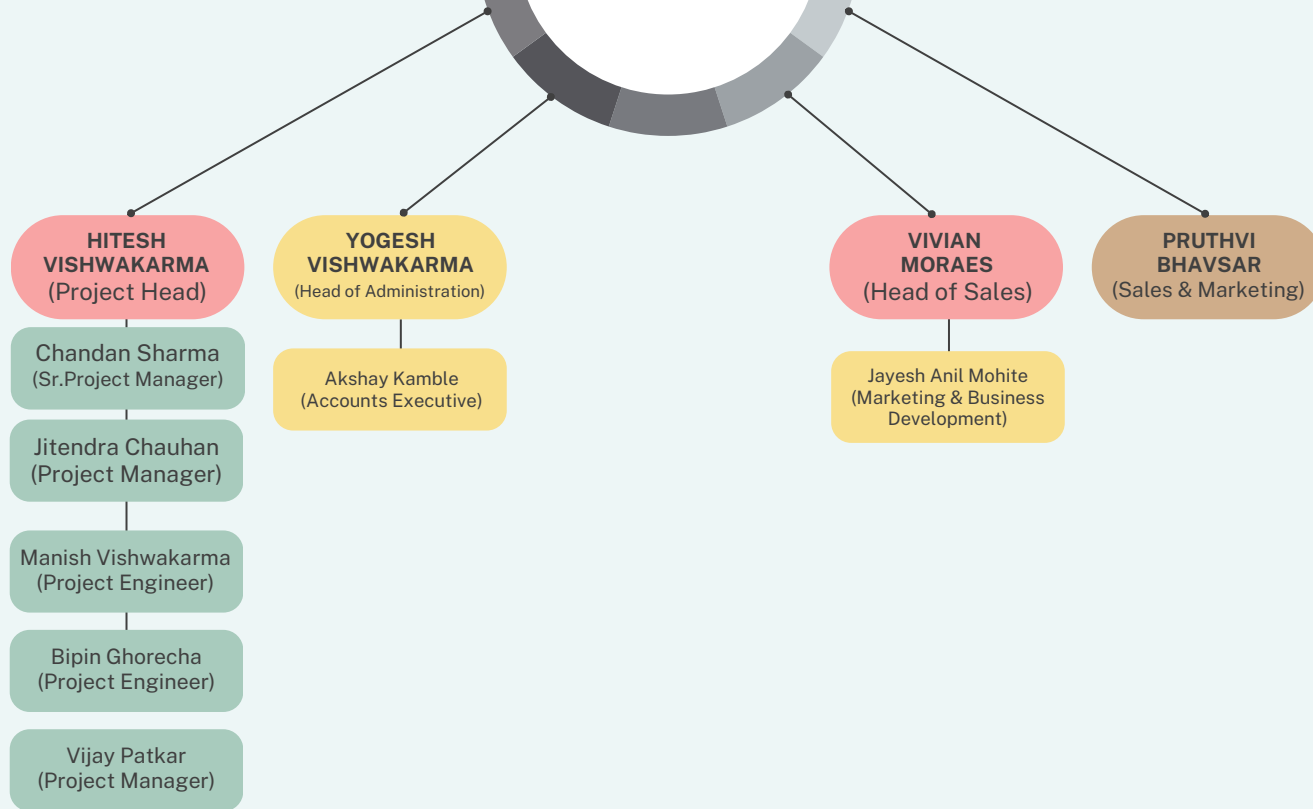

# ORGANISATIONAL CHART



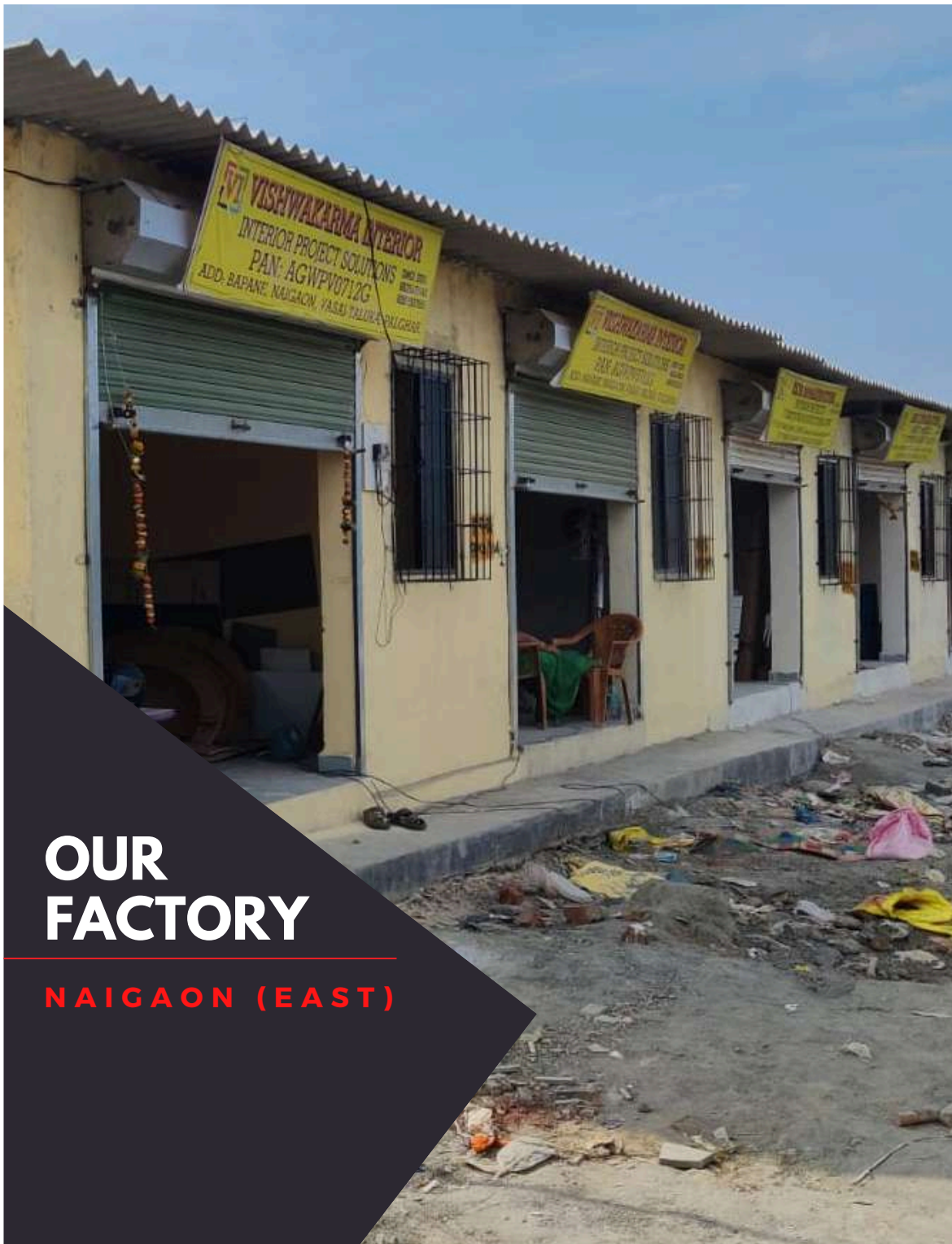

# OUR FACTORY

NAIGAON (EAST)





# OUR OFFICE

BHAYNDER (EAST)



# SAFETY & QUALITY

- SAFETY OF WORKERS CAN BRING ABOUT PROJECT WE ENSURE ALL THE WORKERS ARE IN FULL PPE AND HAVE WELL MAINTAINED SCAFFOLDS/H-FRAMES TO WORK AT HEIGHTS SO THEY ARE NOT PRONE TO ANY KIND OF INJURY. CT QUALITY AT THE SAME TIME.
- WE USE RECOGNIZED PRODUCTS TO MAINTAIN QUALITY IN OUR FINAL FINISHED PRODUCT SO THAT THEY ARE DURABLE.
- SAFETY ON A PROJECT IS GOVERNED BY OUR SAFETY MANAGEMENT SYSTEMS AND EHS PLANS.



# OUR SERVICES

- COMPREHENSIVE CIVIL INTERIOR WORK
- ALL TYPES OF FALSE CEILINGS
- COMPLETE RANGE OF FLOORINGS
- CARPETS & FURNISHINGS
- ELECTRICAL AND LIGHTING WORK, HVAC
- NETWORKING, TELECOM SYSTEMS
- COMMUNICATION, PUBLIC ADDRESS & AUDIO
- SIGNAGE - EXTERNAL & INTERNAL
- SERVER ROOM/UPS/DG EQUIPMENTS
- VISUAL SYSTEMS, STORAGE SYSTEMS
- PARTITIONS & WALL PANELING
- LOOSE AND FIXED FURNITURE, CARPENTRY
- FIXTURES & MODULAR ITEMS
- PAINTING & WALL FINISHING OF ALL KINDS
- KITCHEN & MISCELLANEOUS EQUIPMENTS





MATIX GROUP

SAMSUNG



OBEROI  
REALTY

TATA INSTITUTE OF SOCIAL SCIENCES



JDSU



BLUE STAR



OUR CLIENTS  
COMMERCIAL



# DCB BANK

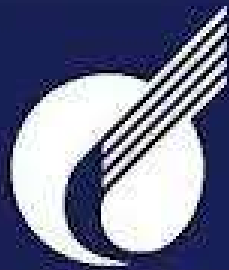

Centurion  
Bank of Punjab



AXIS BANK



# HDFC BANK

**OUR CLIENTS**  
BANKS



# BRITISH AIRWAYS



JET AIRWAYS



**OUR CLIENTS**  
AIRLINES







CLARIDGE'S

Premier Inn



HOTELS & RESORTS

**OUR CLIENTS**  
HOTELS



# METRO

BESTSELLER®

PANTALOONS

**OUR CLIENTS**  
RETAIL



**Reliance**  
Industries Limited





ANDHERI-WEST, MUMBAI,  
15000 SQ. FT



VIKRANT  
STUDIOS



RELIABLETECHPARK,AIROLI,  
NAVI-MUMBAI  
40000 SQ. FT



LAFARGE  
HOLCIM



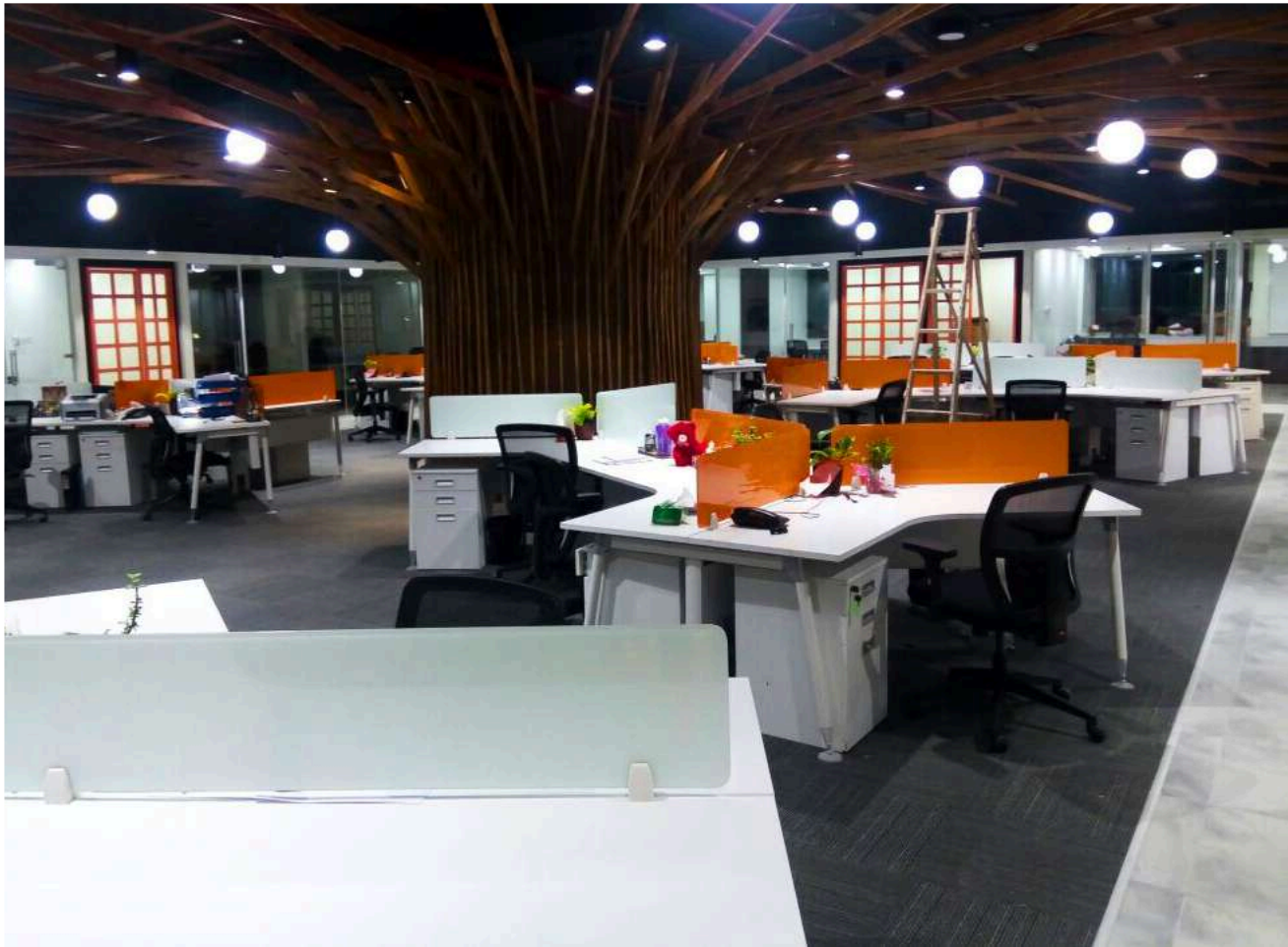

VIKHROLI-WEST,  
MUMBAI, MAHARASHTRA, INDIA  
8000 SQ. FT



NEXUS  
MALLS



ANDHERI-EAST, MUMBAI,  
MAHARASHTRA, INDIA  
30000 SQ. FT

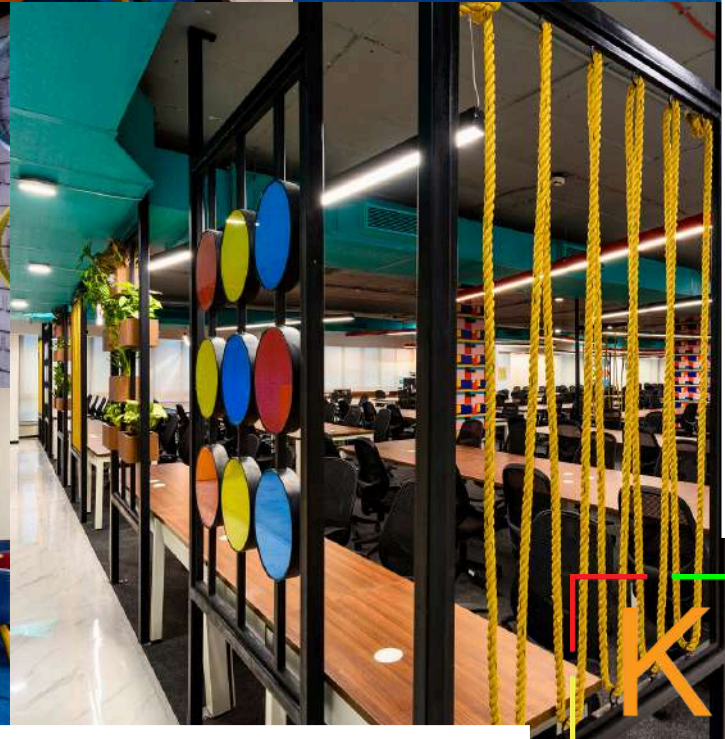

OYO  
ROOMS



VIKHROLI-WEST,  
MUMBAI, MAHARASHTRA, INDIA  
25000 SQ. FT



ONSHORE  
CONSTRUCTION



GOREGAON-WEST, MUMBAI,  
MAHARASHTRA, INDIA  
15000 SQ. FT

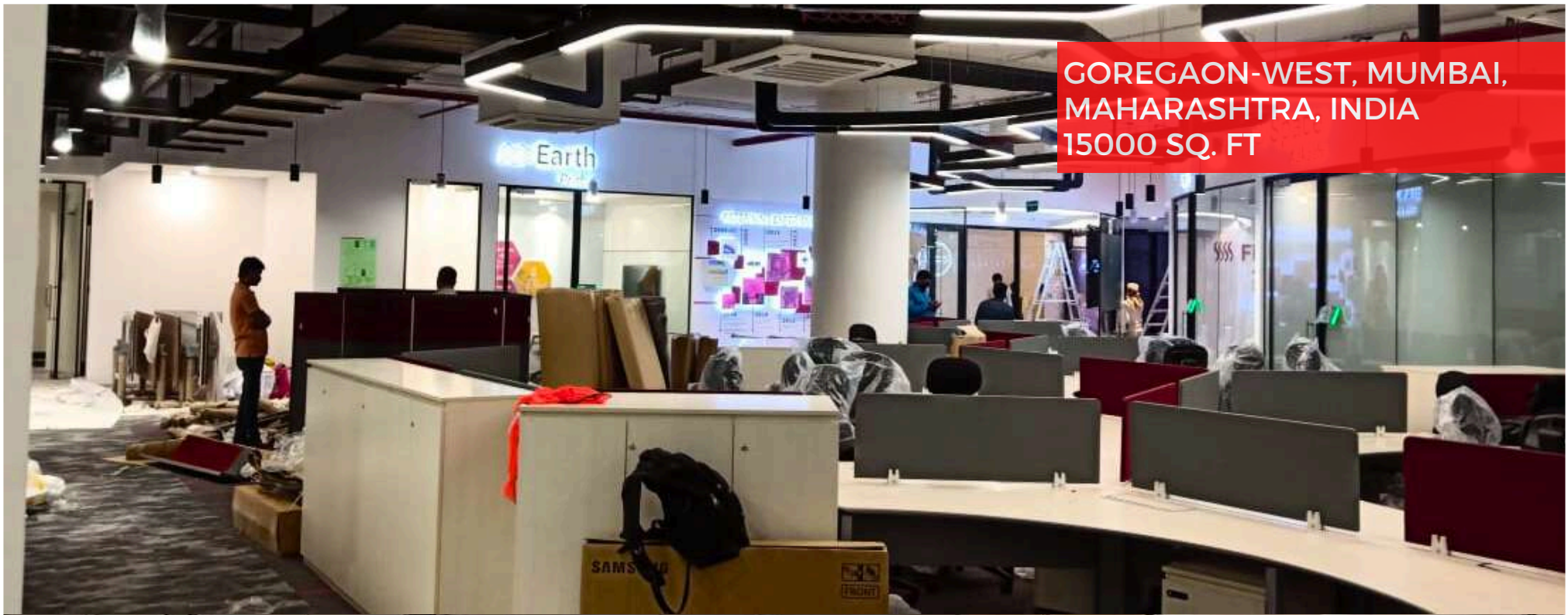

AISATS  
(AIR INDIA)





AHMEDABAD, GUJARAT, INDIA  
3000 SQ. FT

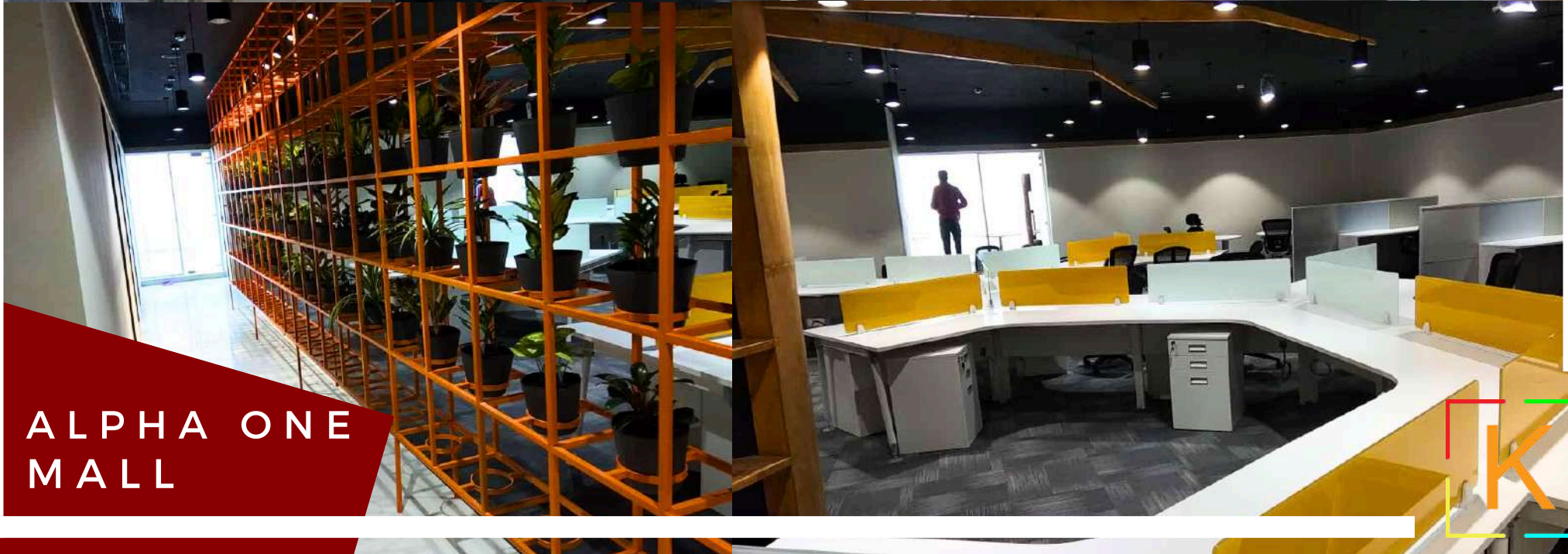

ALPHA ONE  
MALL



VIKHROLI-WEST, MUMBAI,  
MAHARASHTRA, INDIA  
30000 SQ. FT

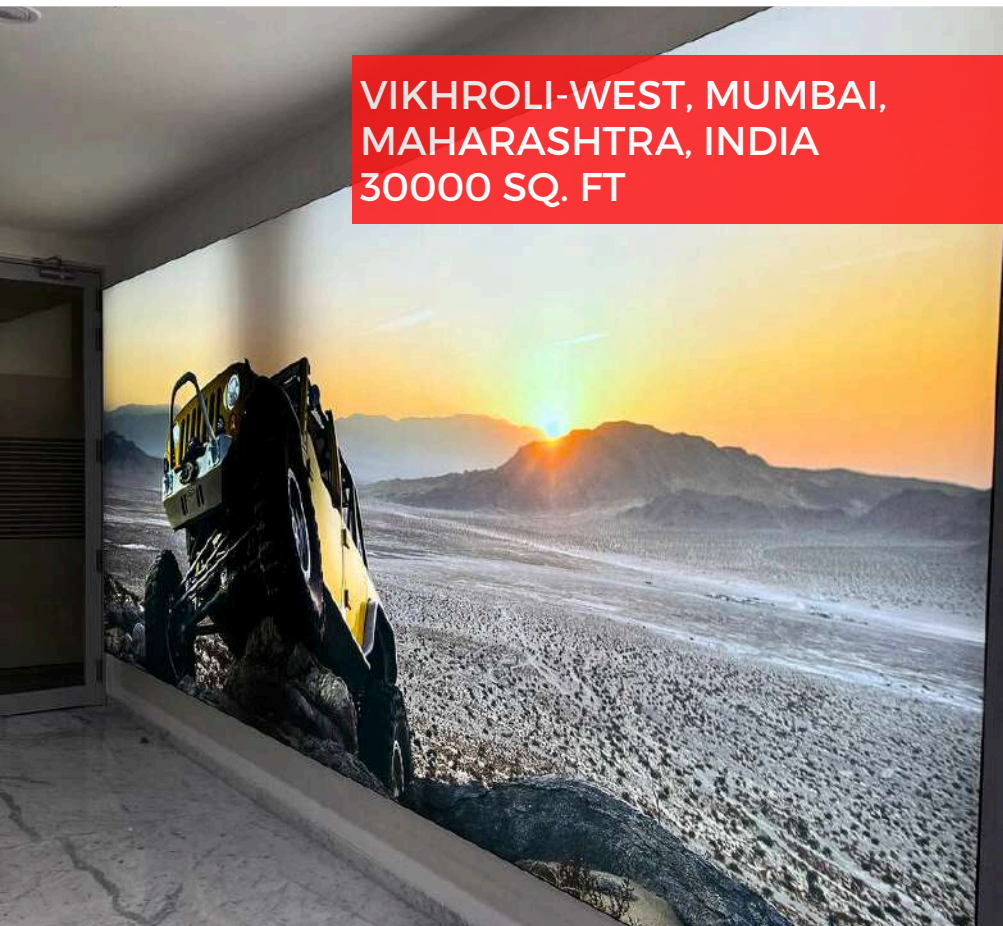

ATG  
(YOKOHAMA  
TIRES)



GODREJ -2, VIKHROLI, MUMBAI,  
MAHARASHTRA, INDIA  
50000 SQ. FT



MAERSK



**straumann**group

More *hand creating smiles*  
POWAI, MUMBAI,  
MAHARASHTRA, INDIA  
5000 SQ. FT

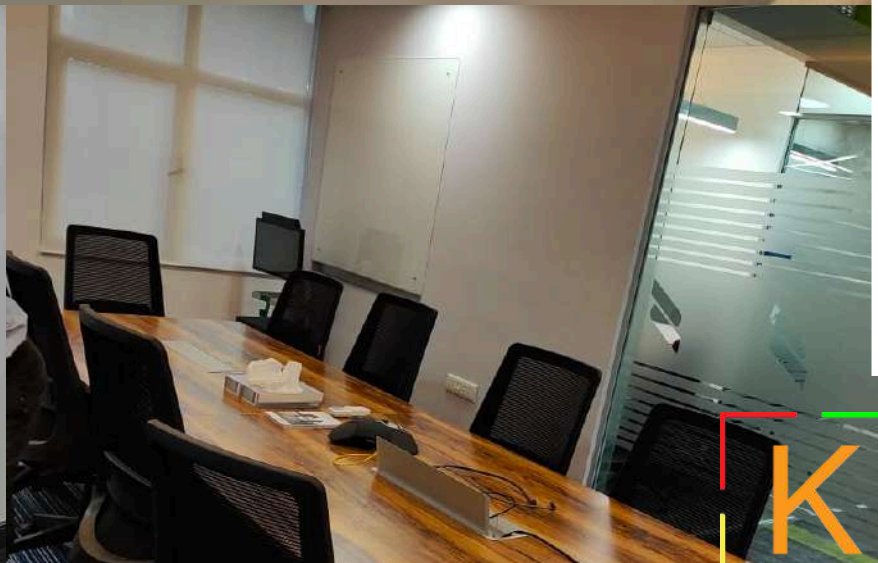

**STRAUMANN  
DENTAL LLP**





ANURAG  
PANDEY'S  
RESIDENCE

BORIVALI-EAST, MUMBAI,  
MAHARASHTRA, INDIA  
2BHK

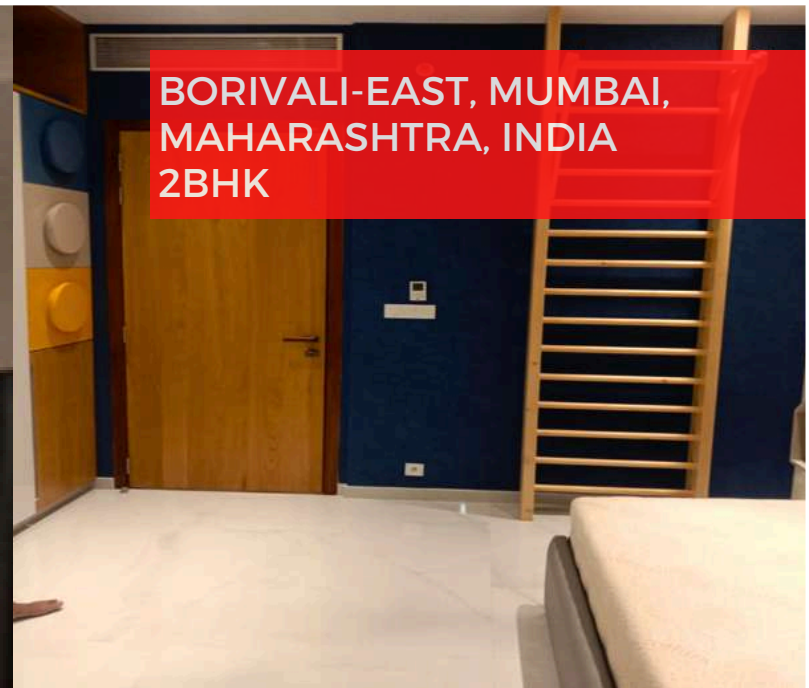



ASHISH  
SHARMA'S  
RESIDENCE

BORIVALI-EAST, MUMBAI,  
MAHARASHTRA, INDIA  
2BHK



OBEROISPLENDOR, GOREGAON  
EAST, MUMBAI  
2BHK

OMKAR  
VICHARE'S  
RESIDENCE



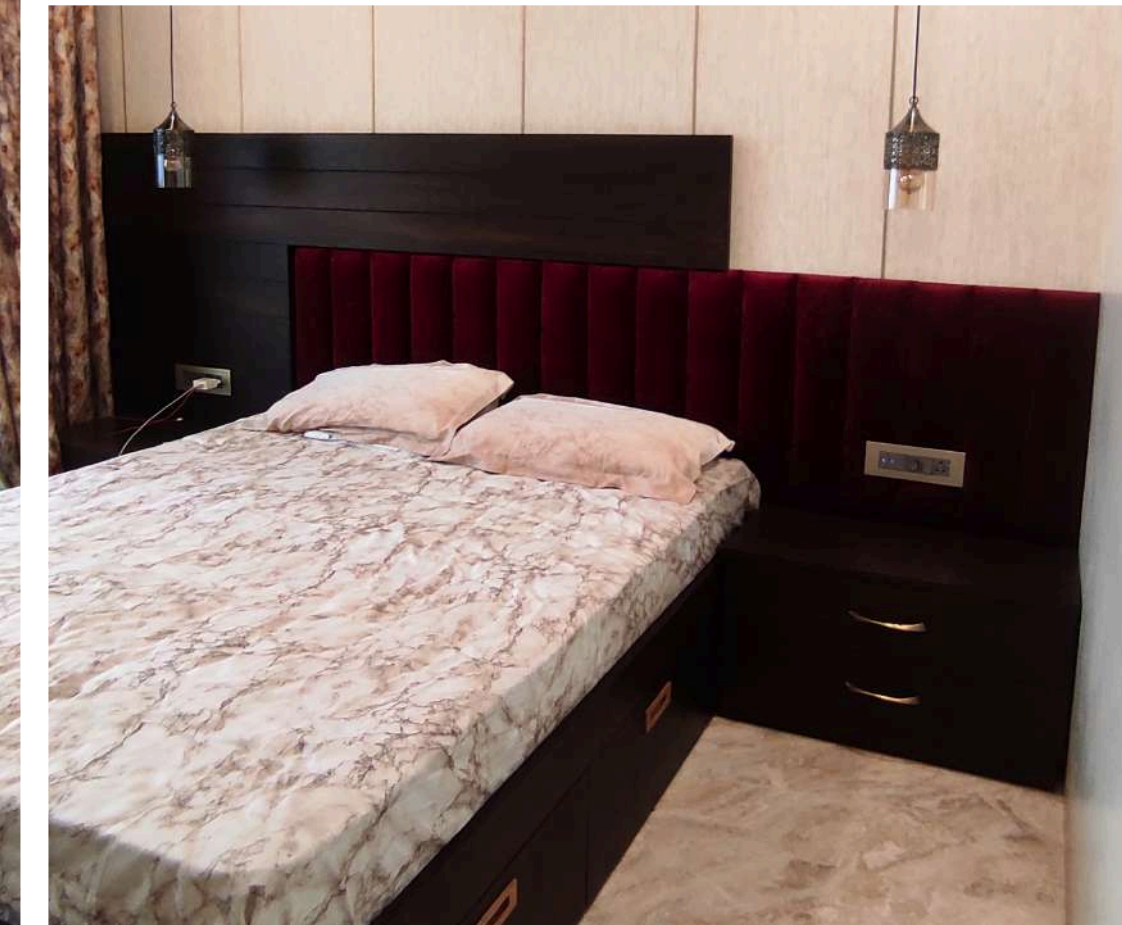

SEAWOODS, NAVI MUMBAI  
4BHK



TOMMY  
MATTHEW'S  
RESIDENCE







PRABHADEVI, NAVI MUMBAI  
12000SQFT

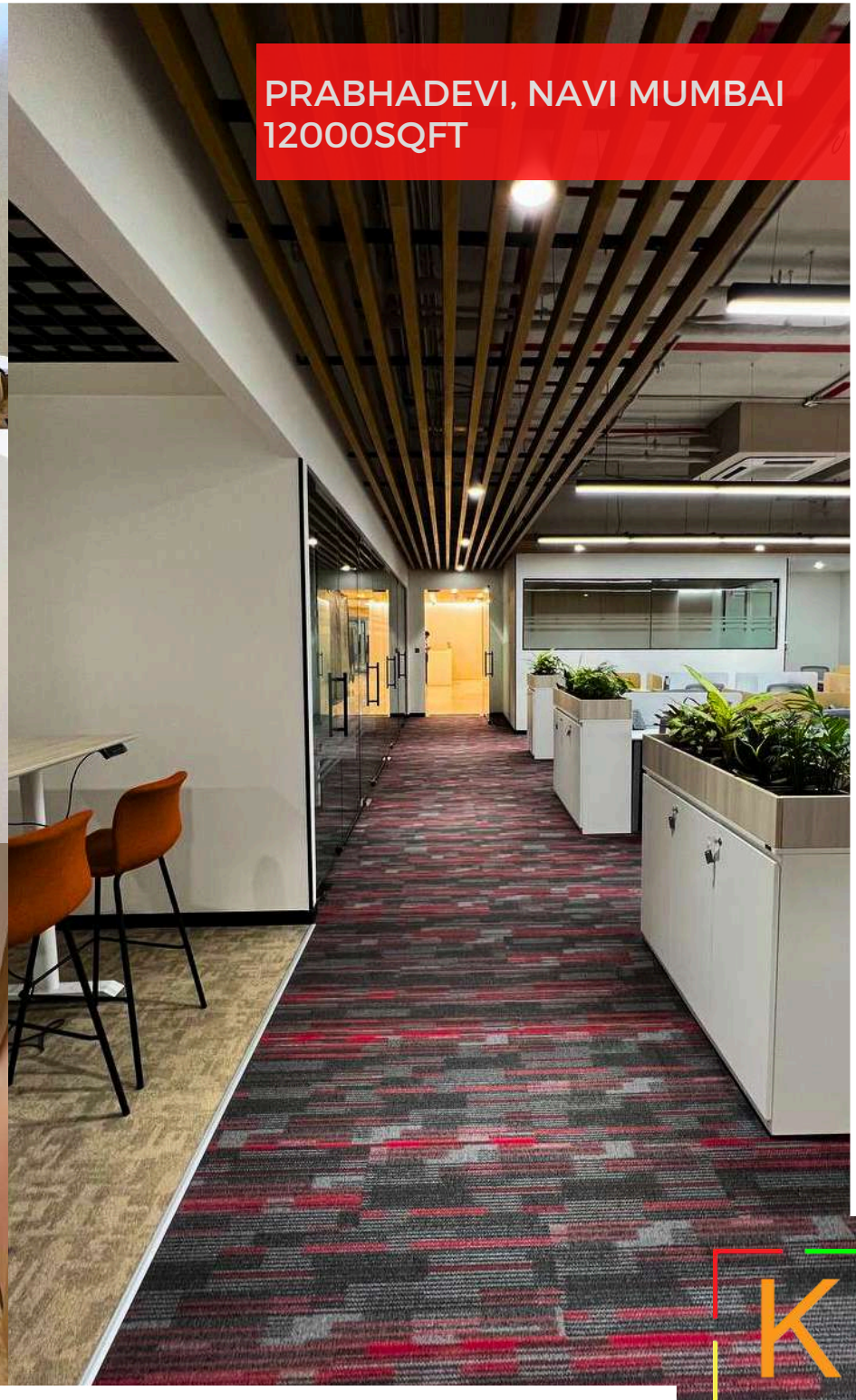

INDUSLAW



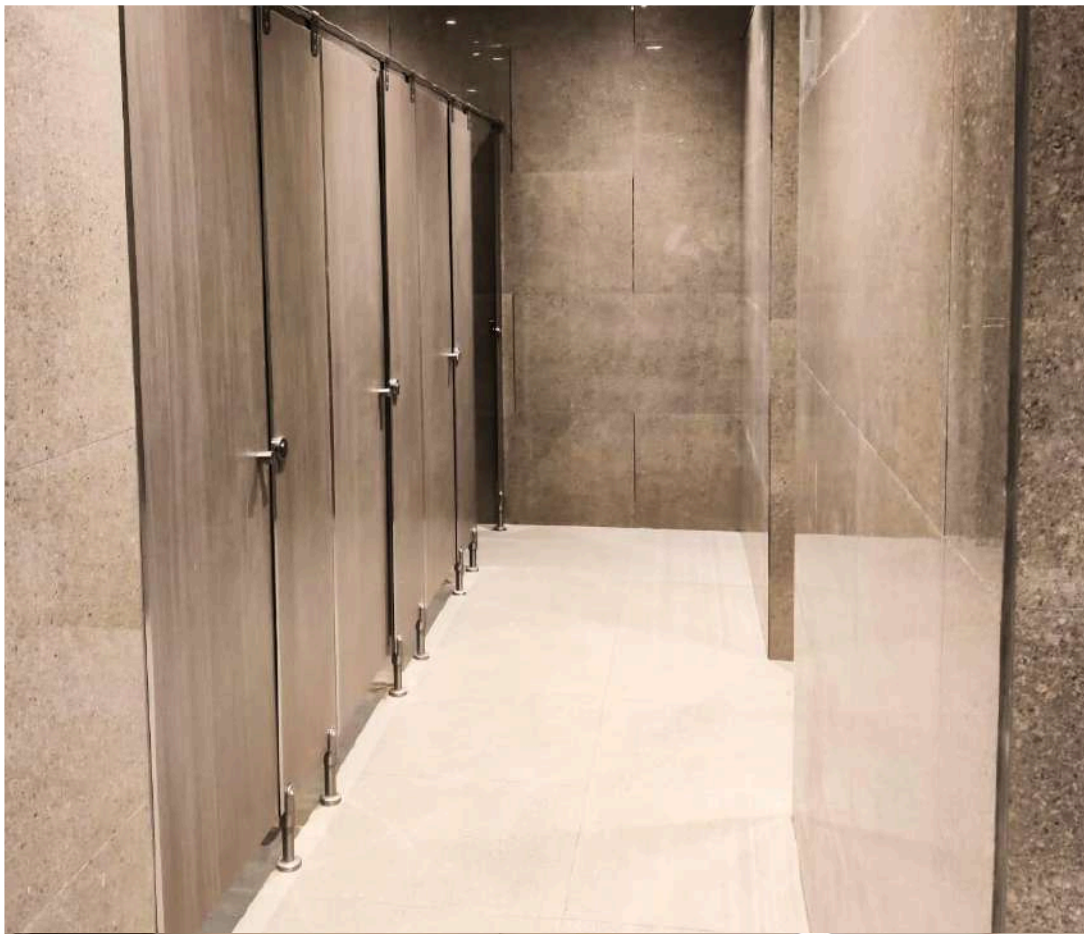

UDAIPUR, RAJASTHAN  
100000 SQFT

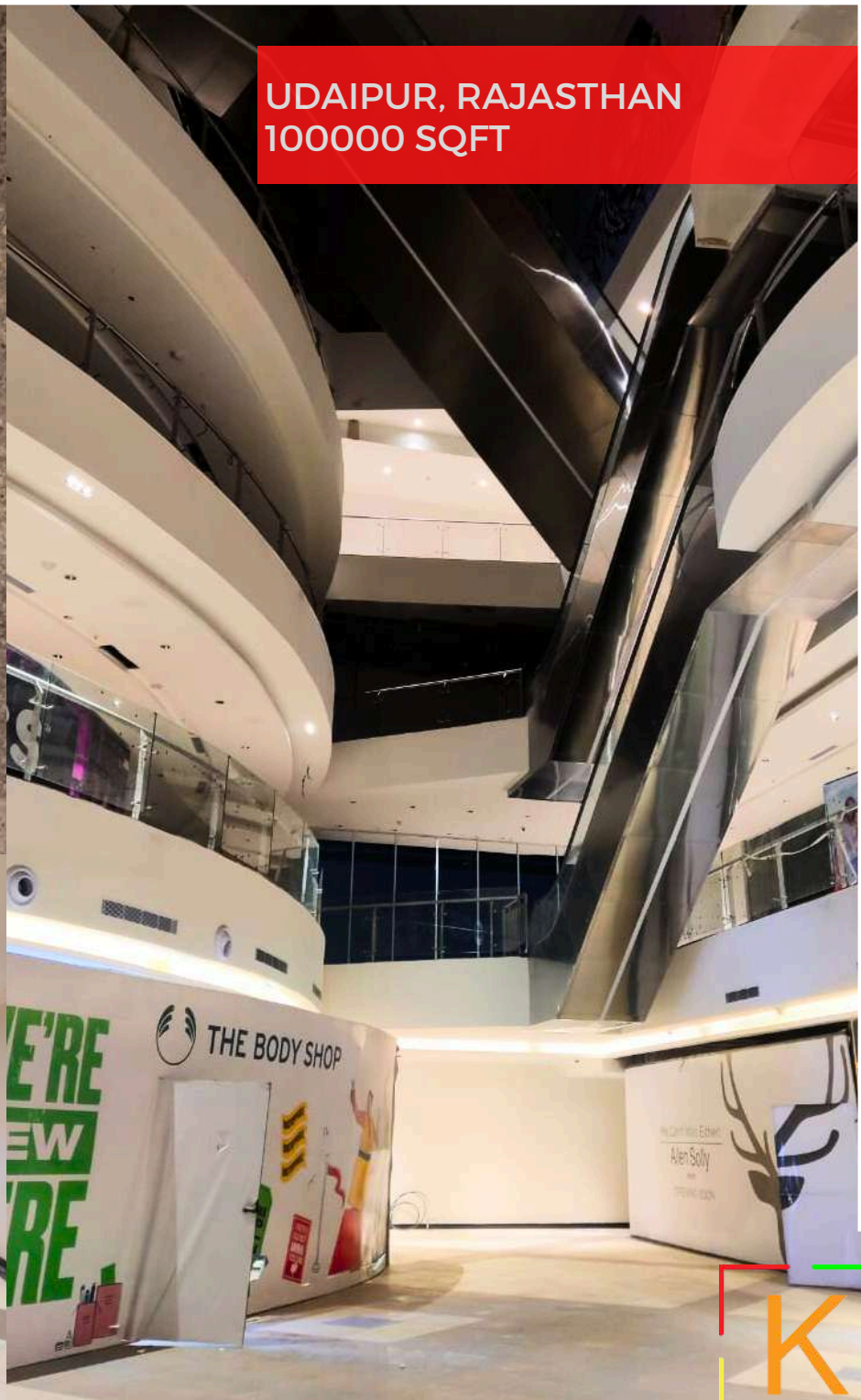

URBAN SQUARE  
MALL





KHARGHAR, NAVI MUMBAI  
2000 SQFT

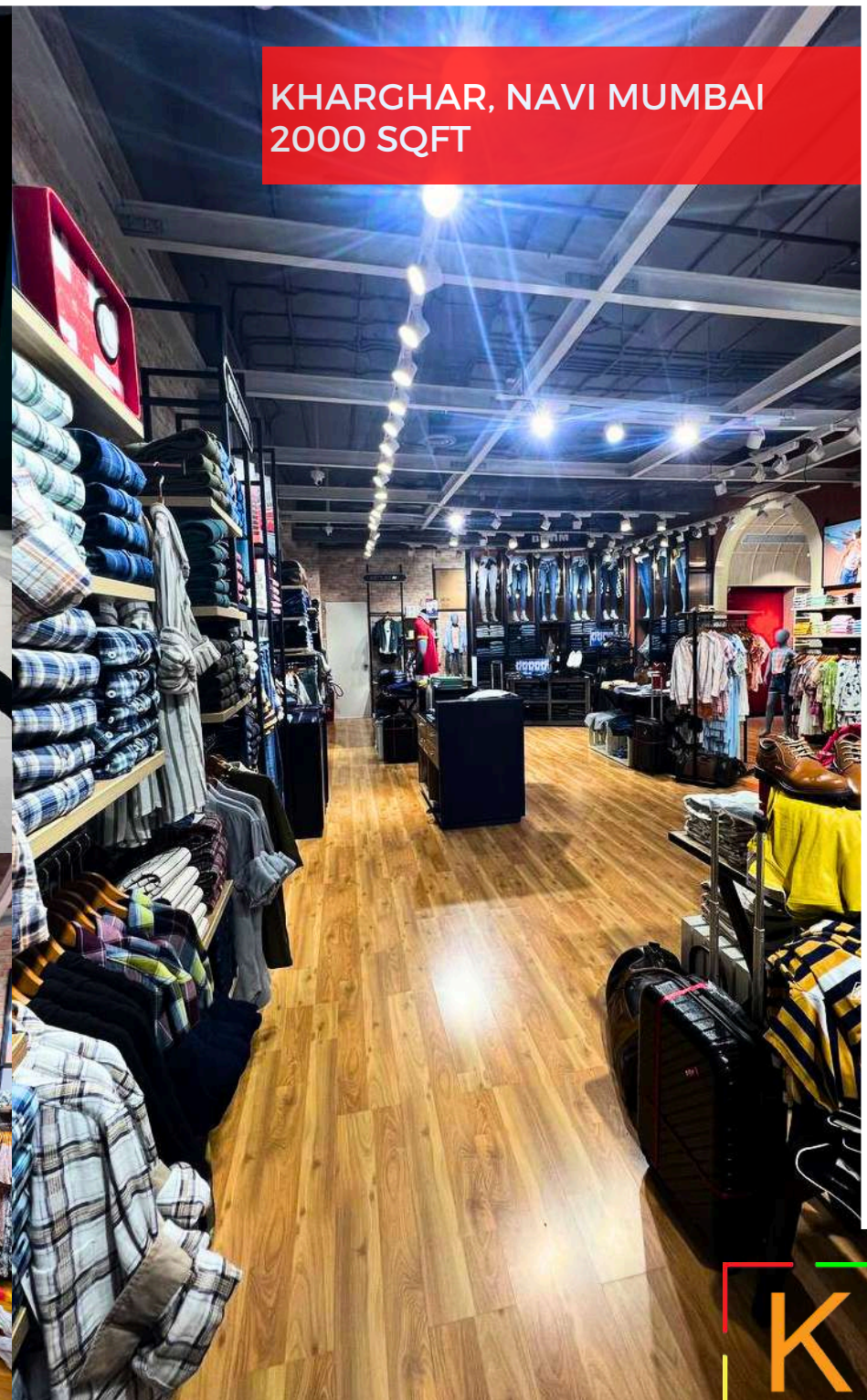

LEE COOPER



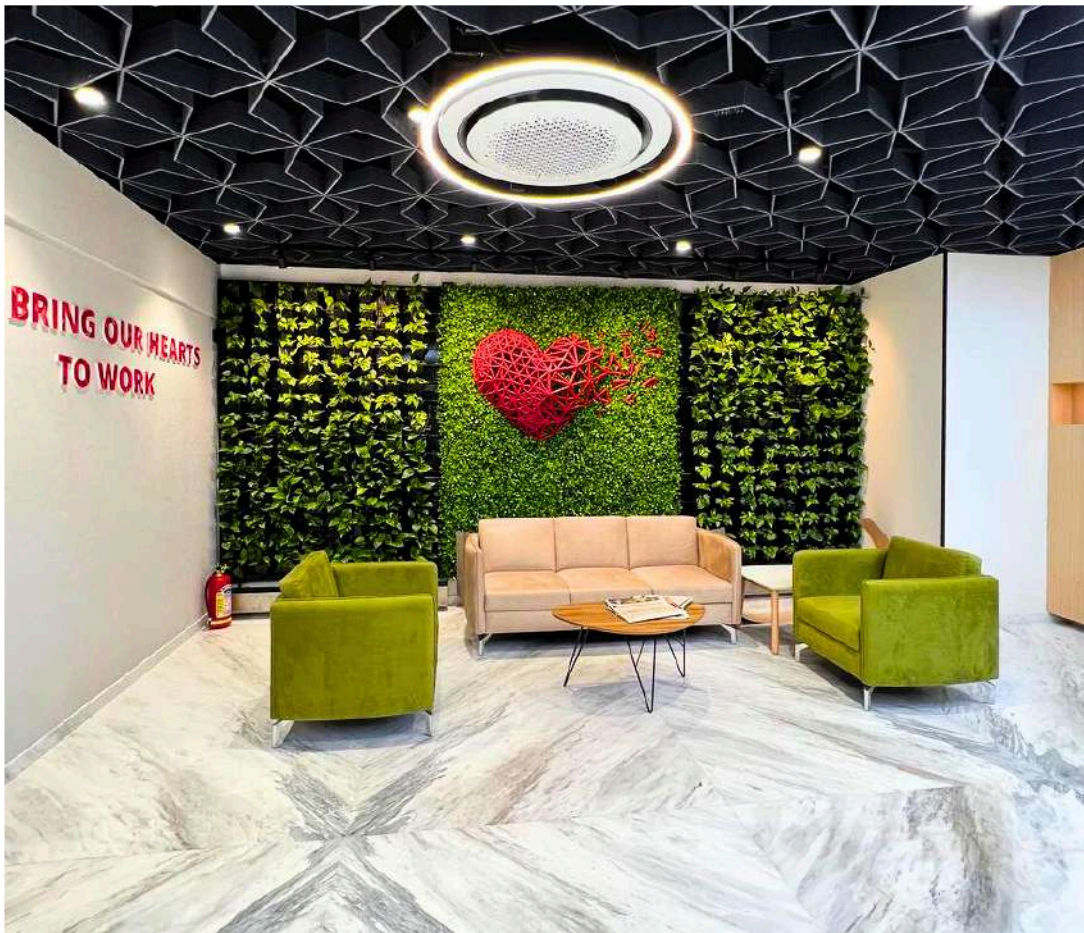

POWAI, MUMBAI  
50000 SQFT



ERGO



EXTERNAL SURFACE REPAIR WORKS,  
MAHAVIR VARSHA SOCIETY, GHANSOLI,  
NAVI MUMBAI  
60000 SQ. FT



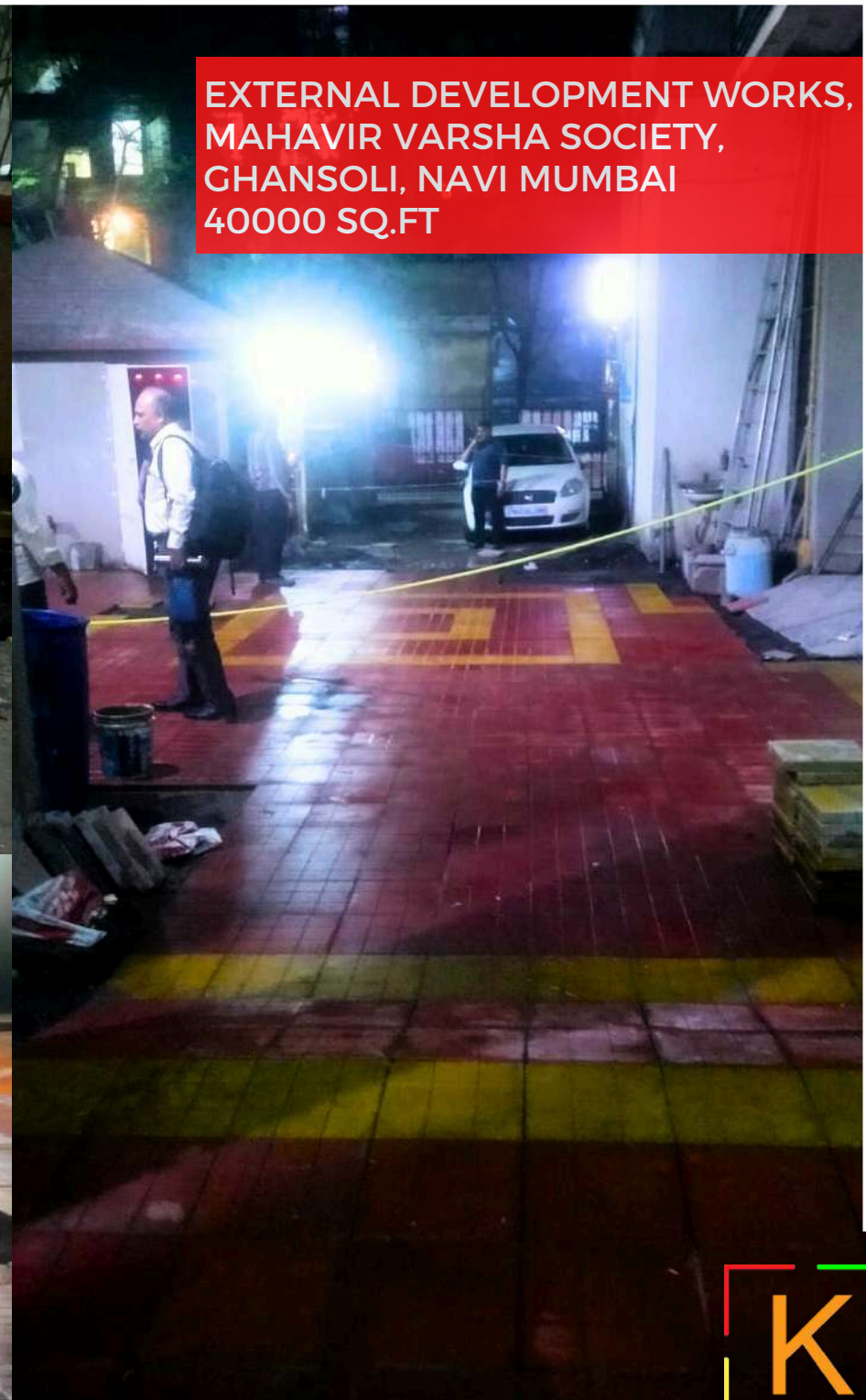

EXTERNAL DEVELOPMENT WORKS,  
MAHAVIR VARSHA SOCIETY,  
GHANSOLI, NAVI MUMBAI  
40000 SQ.FT



# TESTIMONIALS



The team displayed Excellent coordination and timely handover of the projec

-MR.KALPESH  
PRAJAPATI,FLIPSPACES



These guys have a systematic process project Delivery due to which we are able to get projects done in predictable form. We have Utilised their services in multiple projects and have found their approach very good. Over all we are happy and will recommend them to any organisation

-MR SACHIN SHAH , DSIPL



We are satisfied with the quality of work completed and also the time frame. They have put special effort and mobilized all their energy in providing the site before handover date

-MR. SHAMSUNDAR SAWANT,  
TOA



We have found good capability in the work done by their team for our retail projects. Especially in terms of timeliness and budget

-MR. CHETAN RAWOOL,  
RELIANCE RETAIL



# TESTIMONIALS



The team demonstrated impeccable coordination and delivered the project right on time. Their efficiency and punctuality were truly impressive.

- MR. SADASHIV ANANDI,  
HIRANANDANI







# CONTACT US



 @kaya\_infrastructure

 @kaya infrastructure

 @kayainfrastructure

 @kayainfrastructure

 [kayainfrastructures@gmail.com](mailto:kayainfrastructures@gmail.com)  
[info@kayainfrastructure.in](mailto:info@kayainfrastructure.in)

**OFFICE ADD:** OFFICE NO. 13, 1ST FLOOR, RASHMI LAXMI SADAN, OPP. SHANI TEMPLE, NAVGHAR ROAD, NEAR RAILWAY STATION, BHAYANDER (EAST), THANE- 401105.

**FACTORY ADD:** GALA NO 1-5, SURVEY NUMBER 47, JHANDA COMPANY, NEAR MRP INDUSTRIAL PARK, BAPANE, WESTERN EXPRESS HIGHWAY, NAIGAON EAST, THANE, MAHARASHTRA 401208

FOR MORE INFO VISIT:



[https:// WWW.KAYAINFRASTRUCTURE.IN](https://www.kayainfrastructure.in)